

**MULTIMODAL DEVELOPMENT and DELIVERY
DEVELOPMENT DIVISION
DESIGN OFFICE**

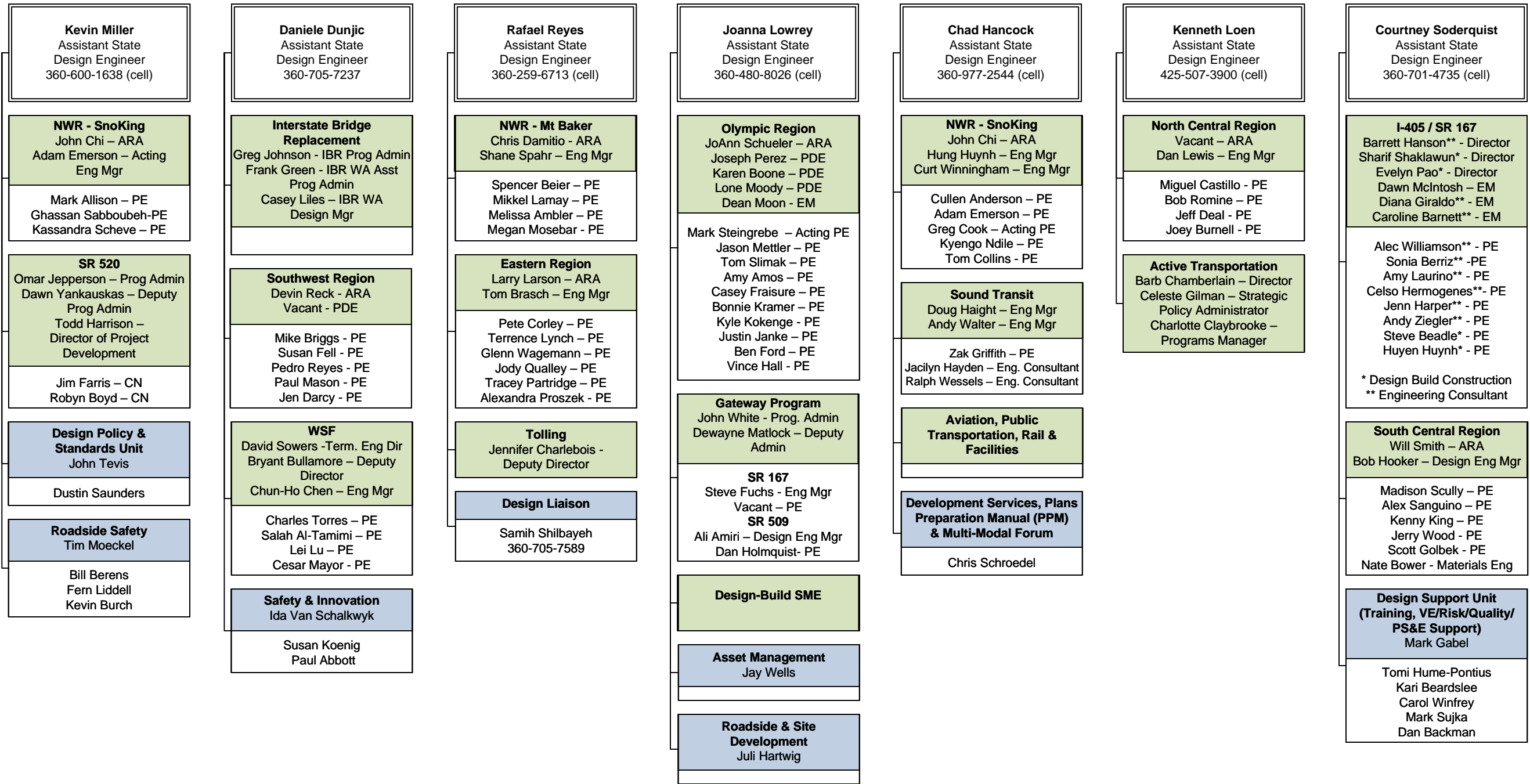

Access & Hearings Services
LeRoy Patterson
360-705-7266

Subject Areas

Limited Access
Managed Access
Access Control Master Plan
Access Policy
Median Crossovers
Access Hearings
Development Services
Agreements

Hydraulics & Hydrology
Julie Heilman
360-705-7262

Subject Areas

Hydraulics
Hydrology
Stormwater
Fish Passage Design

Design Office Leadership

Mark Gaines 705-7231
Mike Fleming 705-7233
Erik Jonson 705-7106

Administrative Staff:

Leann George 705-7230
Lisbeth Panush 705-7452
Jennifer Capps 705-6978

Street Address:
310 Maple Park Ave SE
Olympia, WA 98504

Mailing Address:
PO Box 47329
Olympia, WA 98504-7329